

AVAILABLE

OFFICE SPACE
For Sale or Lease

2026 W. Main Street
Springfield, Ohio



Property Highlights

- From 8,700 SF up to 10,700 SF
- Masonry Construction
- 10' - 14' Clear Ceiling Height
- South end of Western Plaza Shopping Center
- Abundant Parking
- Open Floor Plan
- Conference Rooms
- Large Breakroom Divisible
- 19,000+ Vehicles Per Day

For more information, contact
broker@levinerealtyco.com
937-323-9765

The Levine Realty Company • 2026 W. Main Street • Springfield OH 45504
937.323.9765

AVAILABLE

OFFICE SPACE For Sale or Lease

2026 W. Main Street
Springfield, Ohio

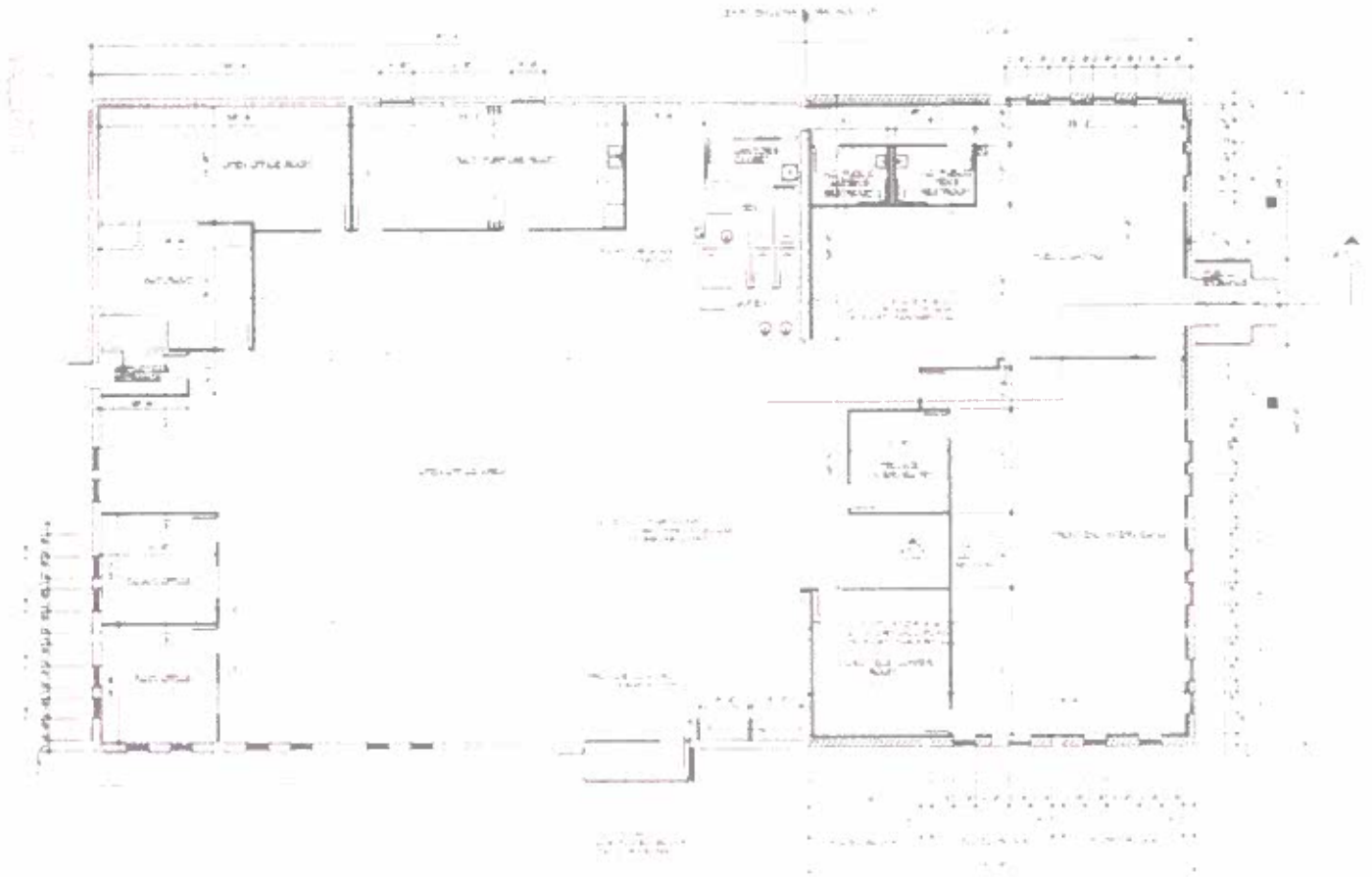

The Levine Realty Company • 2026 W. Main Street • Springfield OH 45504
937.323.9765

The Levine Realty Company Copyright 2019. No warranty or representation, express or implied, is made to the accuracy or completeness of the information contained herein, and same is submitted subject to errors, omissions, change of price, rental or other conditions, withdrawal without notice, and to any special listing conditions imposed by the property owner(s). As applicable, we make no representation as to the condition of the property (or properties) in question.

AVAILABLE

OFFICE SPACE For Sale or Lease

2026 W. Main Street
Springfield, Ohio

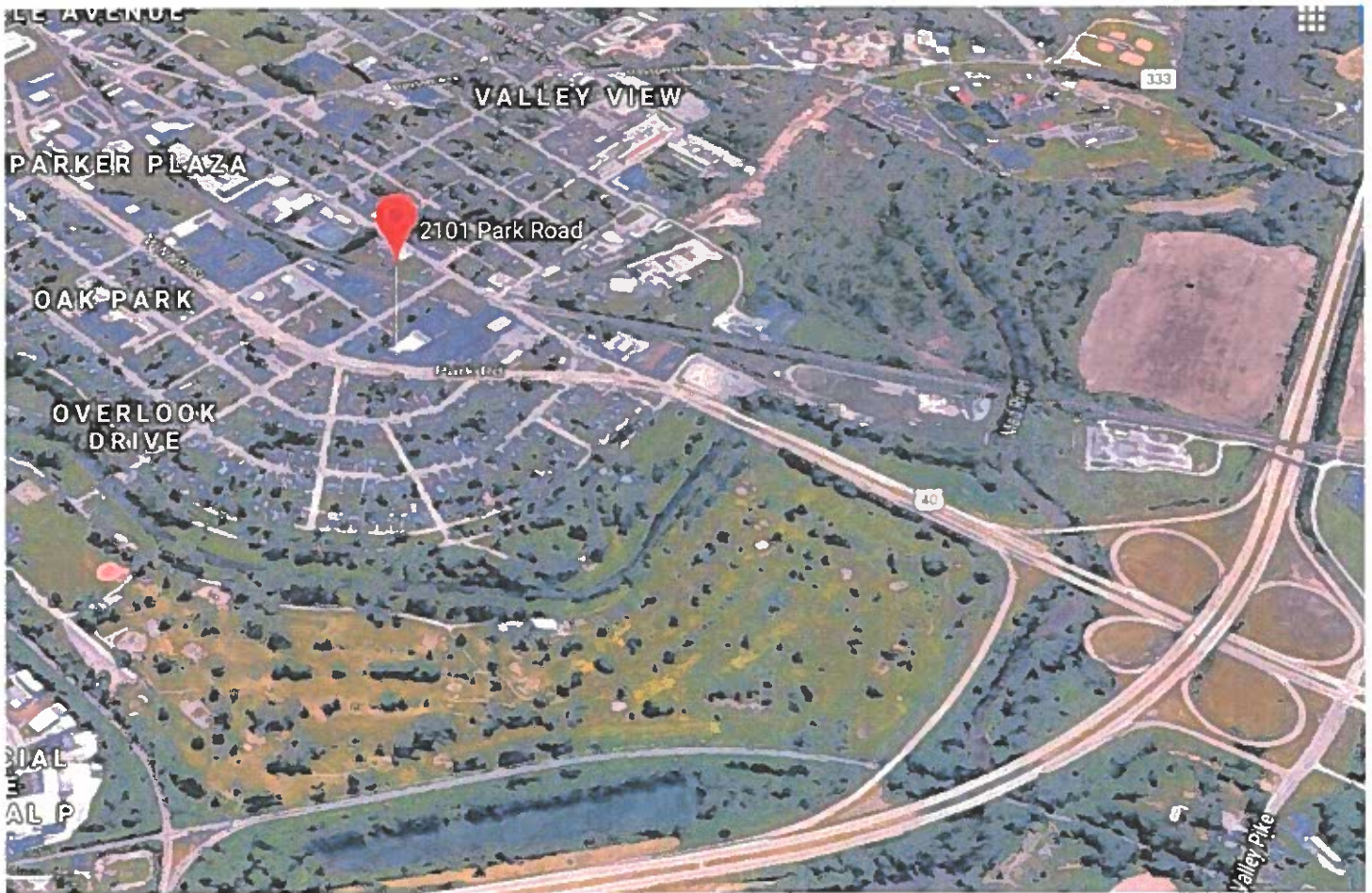

The Levine Realty Company • 2026 W. Main Street • Springfield OH 45504
937.323.9765

The Levine Realty Company Copyright 2018. No warranty or representation, express or implied, is made to the accuracy or completeness of the information contained herein, and same is submitted subject to errors, omissions, change of price, rental or other conditions, withdrawal without notice, and to any special listing conditions imposed by the property owners. As applicable, we make no representation as to the condition of the property (or properties) in question.

AVAILABLE

OFFICE SPACE For Sale or Lease

2026 W. Main Street
Springfield, Ohio



The Levine Realty Company • 2026 W. Main Street • Springfield OH 45504
937.323.9765

The Levine Realty Company Copyright 2019. No warranty or representation, express or implied, is made to the accuracy or completeness of the information contained herein, and same is submitted subject to errors, omissions, change of price, rental or other conditions, withdrawal without notice, and to any special listing conditions imposed by the property owners. As applicable, we make no representation as to the condition of the property (or properties) in question.

AVAILABLE

OFFICE/RETAIL SPACE For Lease

2101-2125 Park Road • Springfield, Ohio
Western Plaza Shopping Center



Executive Summary

2105 Park Rd, Springfield, Ohio, 45504
Rings: 1, 3, 5 mile radii

Prepared by Esri

| | 1 mile | 3 miles | 5 miles |
|------------------------|--------|---------|---------|
| Population | | | |
| 2000 Population | 5,580 | 47,750 | 87,893 |
| 2010 Population | 5,145 | 42,572 | 81,008 |
| 2018 Population | 5,041 | 41,373 | 78,960 |
| 2023 Population | 4,935 | 40,413 | 77,213 |
| 2000-2010 Annual Rate | -0.80% | -1.14% | -0.81% |
| 2010-2018 Annual Rate | -0.25% | -0.35% | -0.31% |
| 2018-2023 Annual Rate | -0.41% | -0.47% | -0.45% |
| 2018 Male Population | 49.1% | 48.4% | 48.1% |
| 2018 Female Population | 50.9% | 51.6% | 51.9% |
| 2018 Median Age | 37.5 | 35.0 | 39.6 |

In the identified area, the current year population is 78,960. In 2010, the Census count in the area was 81,008. The rate of change since 2010 was -0.31% annually. The five-year projection for the population in the area is 77,213 representing a change of -0.45% annually from 2018 to 2023. Currently, the population is 48.1% male and 51.9% female.

Median Age

The median age in this area is 37.5, compared to U.S. median age of 38.3.

Race and Ethnicity

| | | | |
|--|-------|-------|-------|
| 2018 White Alone | 79.7% | 69.3% | 78.7% |
| 2018 Black Alone | 12.5% | 22.0% | 14.3% |
| 2018 American Indian/Alaska Native Alone | 0.4% | 0.5% | 0.4% |
| 2018 Asian Alone | 0.4% | 0.7% | 0.8% |
| 2018 Pacific Islander Alone | 0.1% | 0.1% | 0.1% |
| 2018 Other Race | 2.2% | 2.1% | 1.5% |
| 2018 Two or More Races | 4.4% | 5.4% | 4.2% |
| 2018 Hispanic Origin (Any Race) | 3.8% | 4.2% | 3.2% |

Persons of Hispanic origin represent 3.2% of the population in the identified area compared to 18.3% of the U.S. population. Persons of Hispanic Origin may be of any race. The Diversity Index, which measures the probability that two people from the same area will be from different race/ethnic groups, is 40.0 in the identified area, compared to 54.3 for the U.S. as a whole.

Households

| | | | |
|-----------------------------|--------|--------|--------|
| 2000 Households | 2,159 | 18,182 | 34,860 |
| 2010 Households | 1,990 | 16,310 | 32,511 |
| 2018 Total Households | 1,945 | 15,878 | 31,941 |
| 2023 Total Households | 1,905 | 15,521 | 31,292 |
| 2000-2010 Annual Rate | -0.86% | -1.08% | -0.66% |
| 2010-2018 Annual Rate | -0.28% | -0.32% | -0.25% |
| 2018-2023 Annual Rate | -0.40% | -0.45% | -0.41% |
| 2018 Average Household Size | 2.53 | 2.49 | 2.39 |

The household count in this area has changed from 32,511 in 2010 to 31,941 in the current year, a change of -0.25% annually. The five-year projection of households is 31,292, a change of -0.41% annually from the current year total. Average household size is currently 2.39 compared to 2.41 in the year 2010. The number of families in the current year is 19,555 in the specified area.

The Levine Realty Company • 2026 W. Main Street • Springfield OH 45504
937.323.9765

AVAILABLE

OFFICE/RETAIL SPACE For Lease

2101-2125 Park Road • Springfield, Ohio
Western Plaza Shopping Center



esri

Executive Summary

2105 Park Rd, Springfield, Ohio, 45504
Rings: 1, 3, 5 mile radii

Prepared by Esri

| | 1 mile | 3 miles | 5 miles |
|--|----------|----------|----------|
| Median Household Income | | | |
| 2018 Median Household Income | \$34,012 | \$35,890 | \$40,756 |
| 2023 Median Household Income | \$37,465 | \$39,855 | \$46,120 |
| 2018-2023 Annual Rate | 1.95% | 2.12% | 2.50% |
| Average Household Income | | | |
| 2018 Average Household Income | \$43,554 | \$50,509 | \$55,148 |
| 2023 Average Household Income | \$50,845 | \$58,709 | \$63,895 |
| 2018-2023 Annual Rate | 3.14% | 3.05% | 2.99% |
| Per Capita Income | | | |
| 2018 Per Capita Income | \$17,607 | \$19,999 | \$22,811 |
| 2023 Per Capita Income | \$20,436 | \$23,157 | \$26,410 |
| 2018-2023 Annual Rate | 3.09% | 2.38% | 2.97% |
| Households by Income | | | |
| Current median household income is \$40,756 in the area, compared to \$38,100 for all U.S. households. Median household income is projected to be \$46,120 in five years, compared to \$65,727 for all U.S. households. | | | |
| Current average household income is \$55,148 in this area, compared to \$33,534 for all U.S. households. Average household income is projected to be \$63,895 in five years, compared to \$36,109 for all U.S. households. | | | |
| Current per capita income is \$22,811 in the area, compared to the U.S. per capita income of \$31,950. The per capita income is projected to be \$26,410 in five years, compared to \$36,530 for all U.S. households. | | | |
| Housing | | | |
| 2000 Total Housing Units | 2,412 | 20,511 | 38,288 |
| 2000 Owner Occupied Housing Units | 1,240 | 10,305 | 22,377 |
| 2000 Renter Occupied Housing Units | 929 | 7,873 | 12,483 |
| 2000 Vacant Housing Units | 243 | 2,425 | 3,428 |
| 2010 Total Housing Units | 2,373 | 19,348 | 37,197 |
| 2010 Owner Occupied Housing Units | 997 | 8,592 | 19,717 |
| 2010 Renter Occupied Housing Units | 993 | 7,717 | 12,894 |
| 2010 Vacant Housing Units | 383 | 3,039 | 4,586 |
| 2018 Total Housing Units | 2,375 | 18,386 | 37,311 |
| 2018 Owner Occupied Housing Units | 960 | 8,283 | 19,100 |
| 2018 Renter Occupied Housing Units | 385 | 7,595 | 12,841 |
| 2018 Vacant Housing Units | 430 | 3,508 | 5,370 |
| 2023 Total Housing Units | 2,375 | 19,404 | 37,345 |
| 2023 Owner Occupied Housing Units | 973 | 8,258 | 18,965 |
| 2023 Renter Occupied Housing Units | 933 | 7,263 | 12,327 |
| 2023 Vacant Housing Units | 469 | 3,883 | 6,053 |

Currently, 51.2% of the 37,311 housing units in the area are owner occupied; 34.4% renter occupied; and 14.4% are vacant. Currently, in the U.S., 56.0% of the housing units in the area are owner occupied; 32.8% are renter occupied; and 11.2% are vacant. In 2010, there were 37,197 housing units in the area - 53.0% owner occupied, 34.7% renter occupied, and 12.3% vacant. The annual rate of change in housing units since 2010 is 0.14%. Median home value in the area is \$95,539, compared to a median home value of \$218,492 for the U.S. In five years, median value is projected to change by 2.86% annually to \$110,028.

The Levine Realty Company • 2026 W. Main Street • Springfield OH 45504
937.323.9765